

## How to append digital signature in eBPS

Step 1 : Firstly, download emsigner (<https://cert.com.np/software>) and install in your computer/laptop.

Step 2 : Run emSigner as Administrator

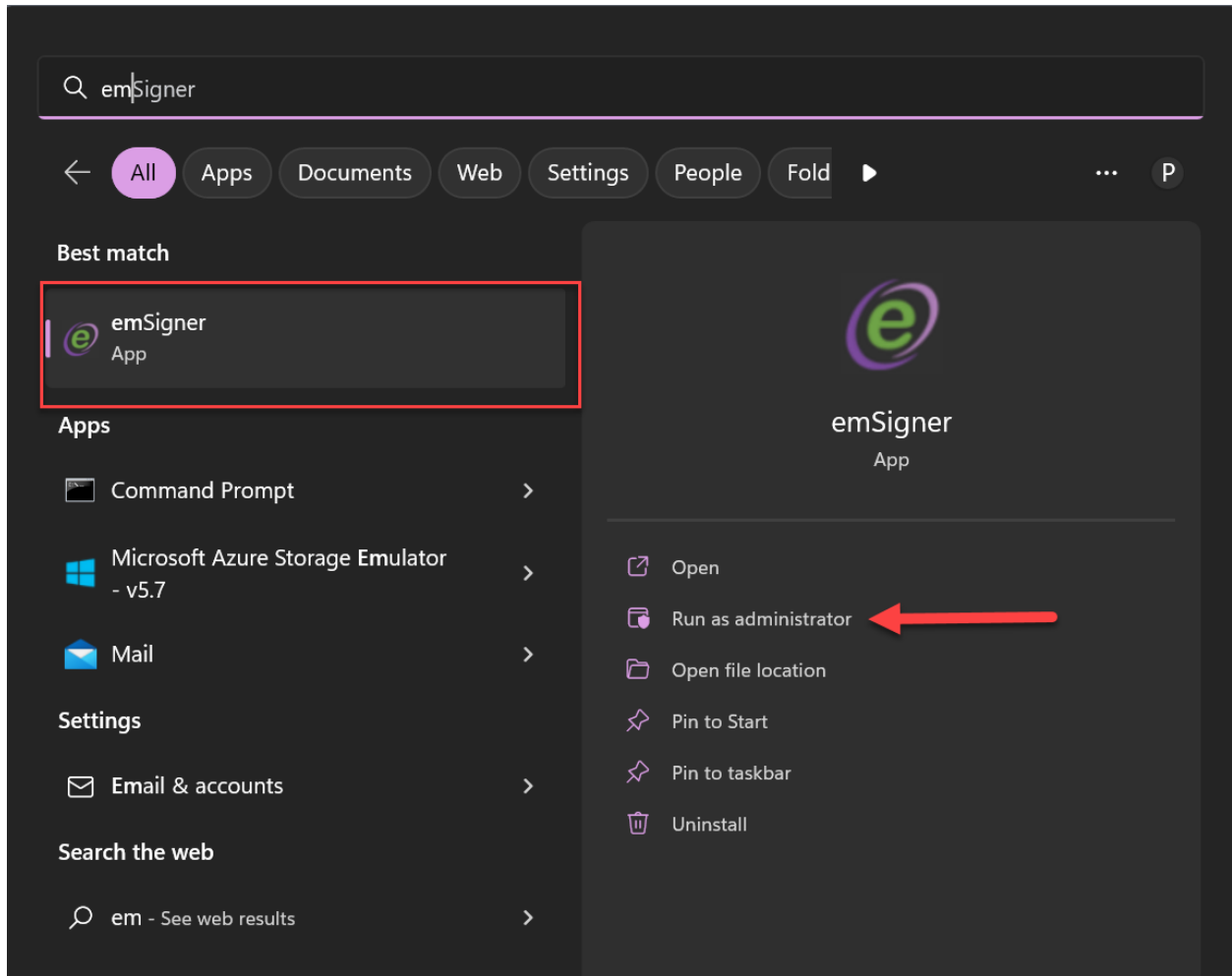

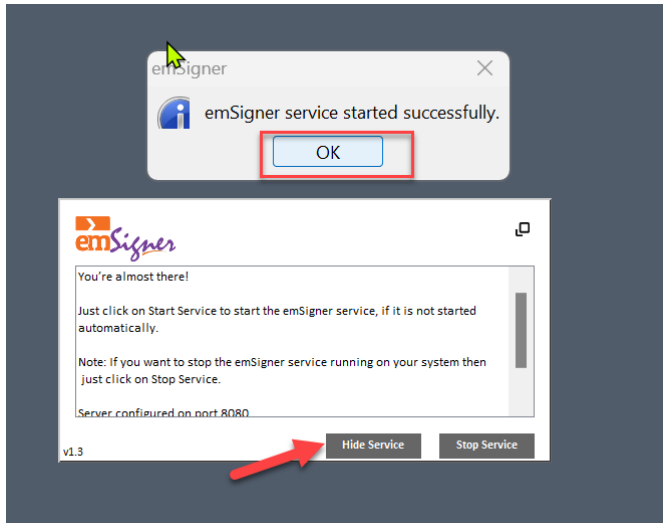

Step 3 : Refresh browser (ctrl+f5)

Step 4 : Click signature link

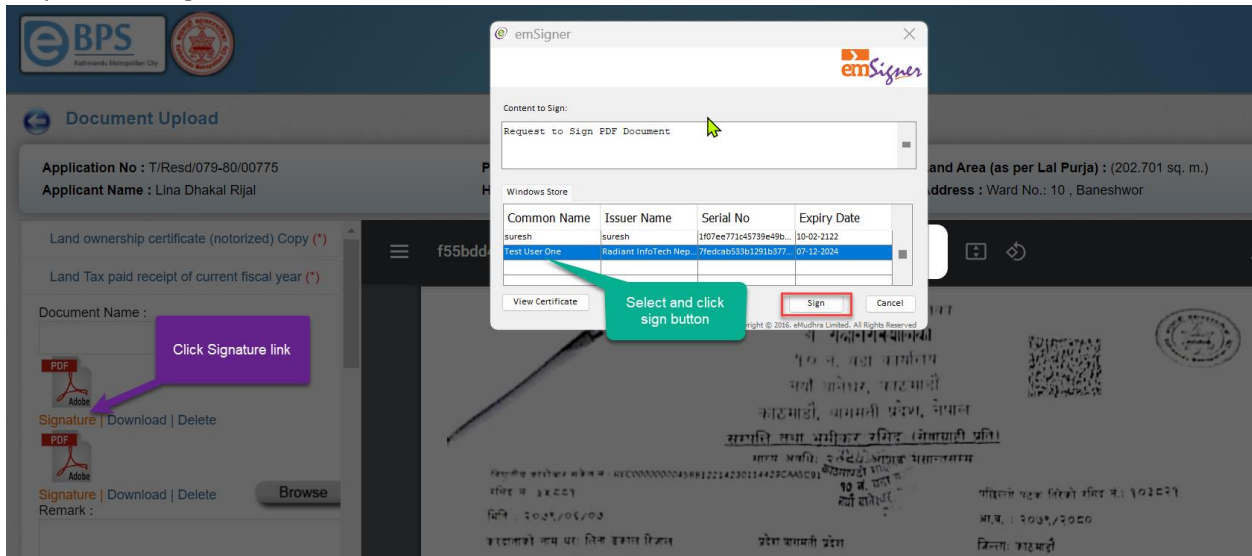

## # If connection lost message is occurred ???



Then

Step 1 : Open Internet Options

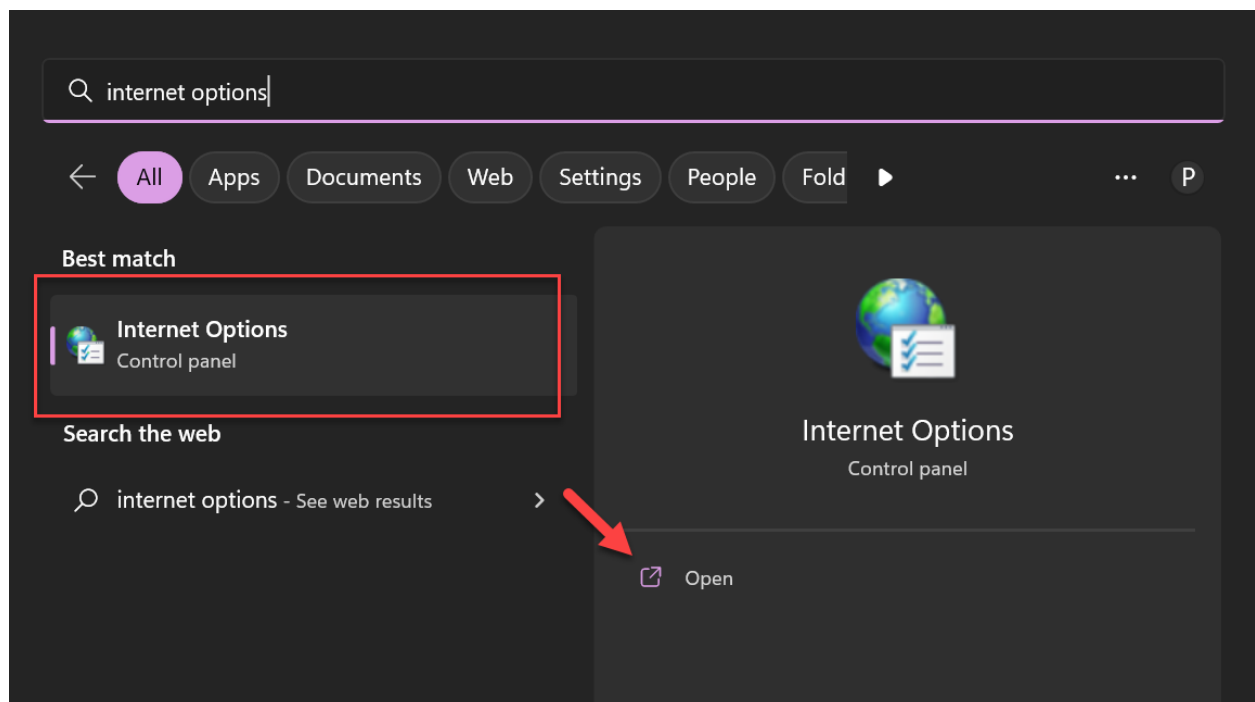

Step 2 : Click Security Tab and click Trusted Sites link

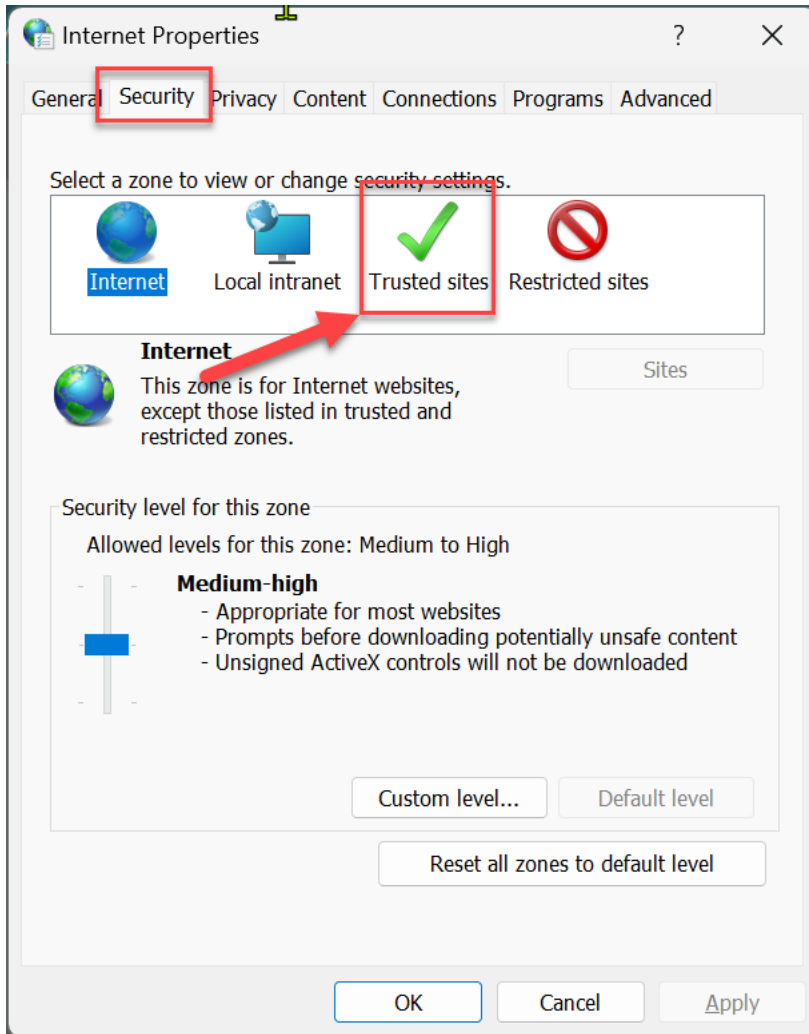

Step 3 : Add <https://127.0.0.1> and <https://localhost> link

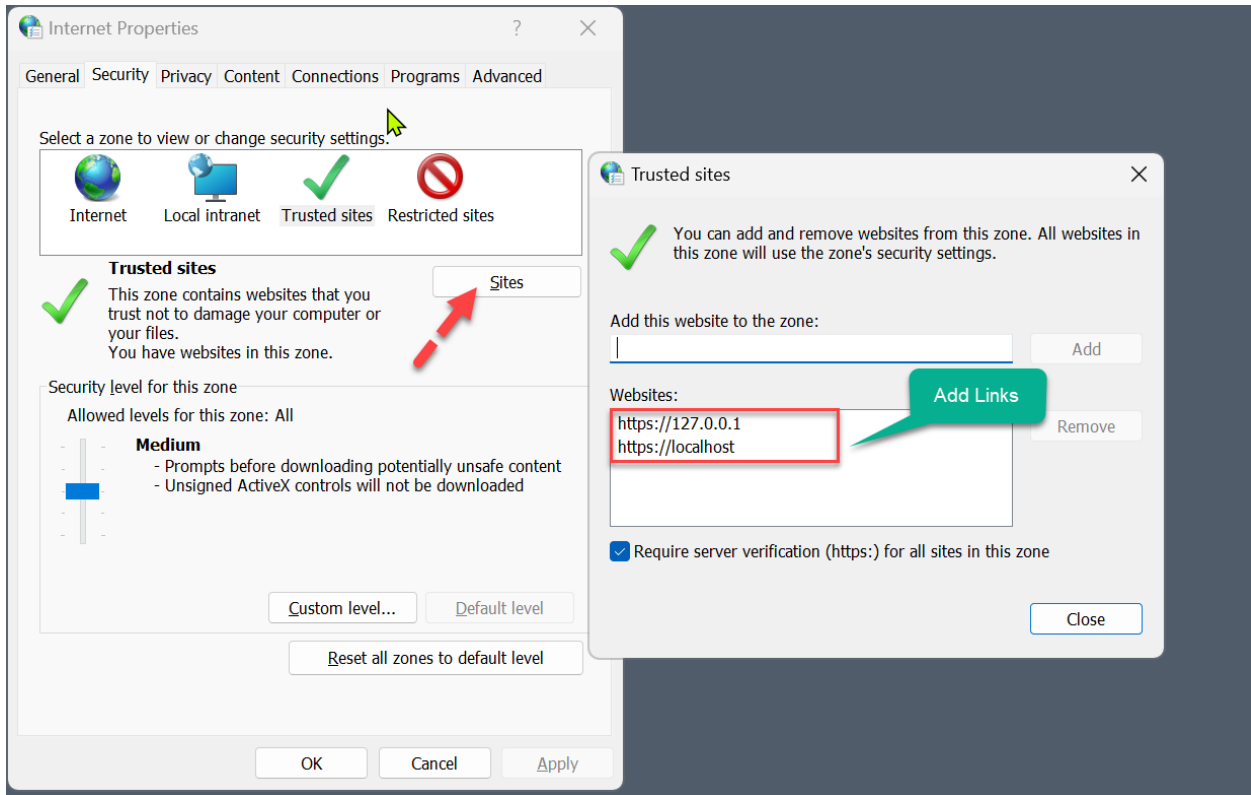

Step 4 : Now open browser (google chrome or firebox)

Type : <https://127.0.0.1:8080/>

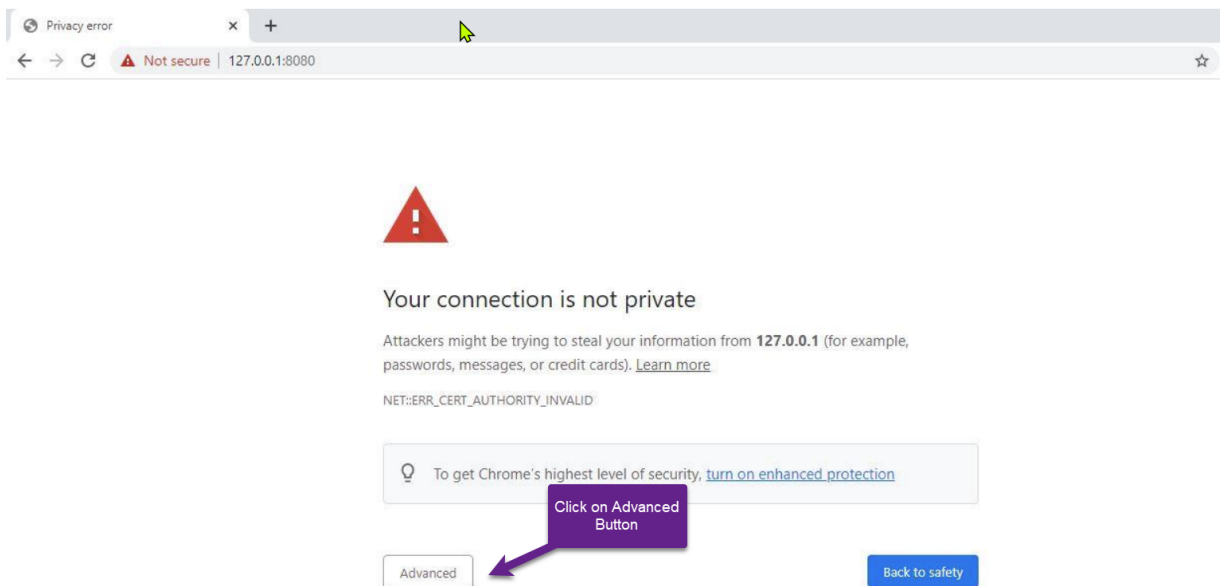

Step 5: Click on process to 127.0.0.1 link show as below

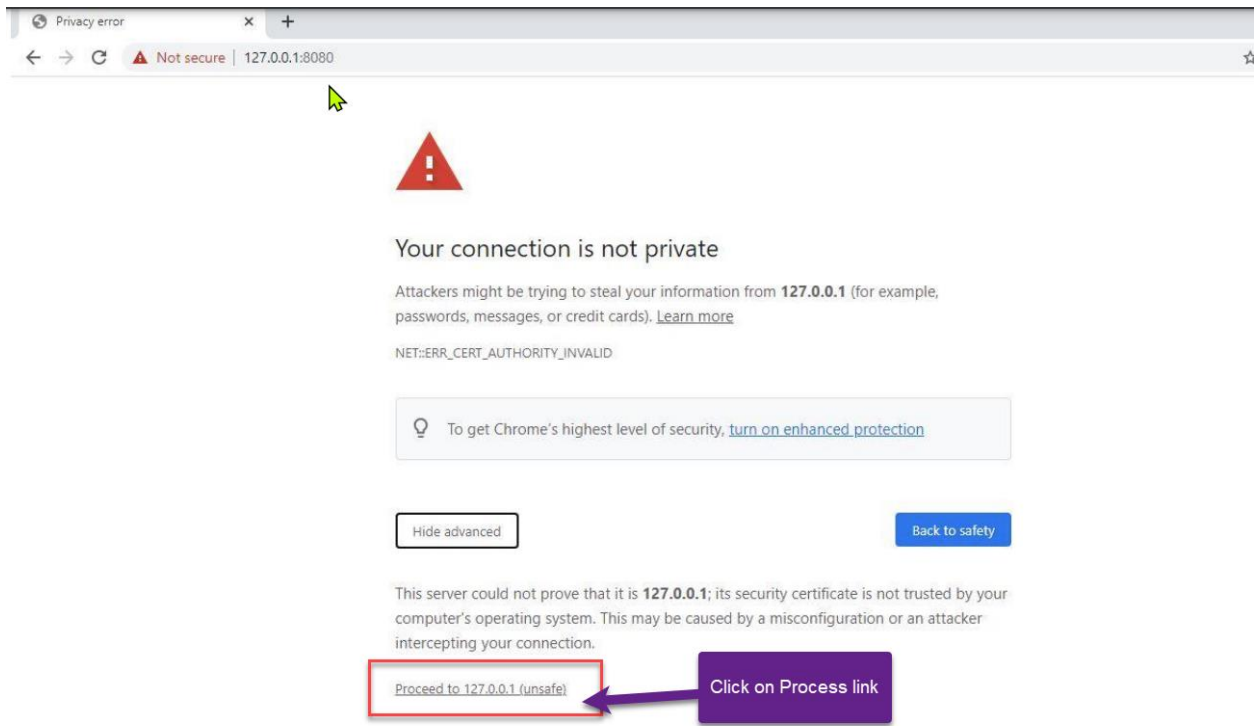

Step 6 : Now go back to browser and refresh and again click on Signature

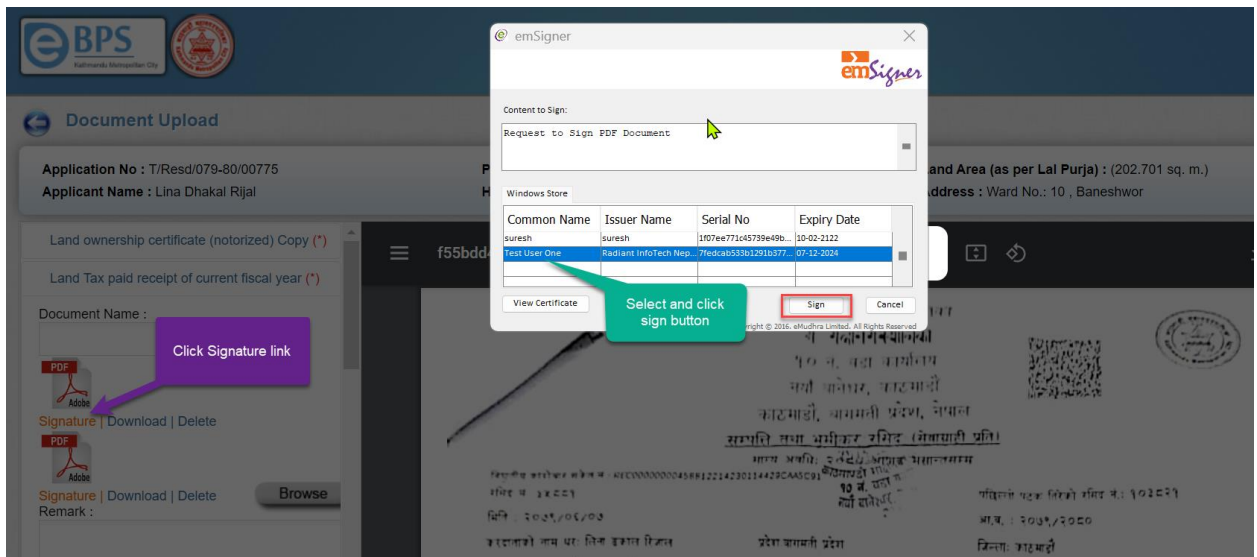

Step 7 : Enter your token PIN number and press ok button

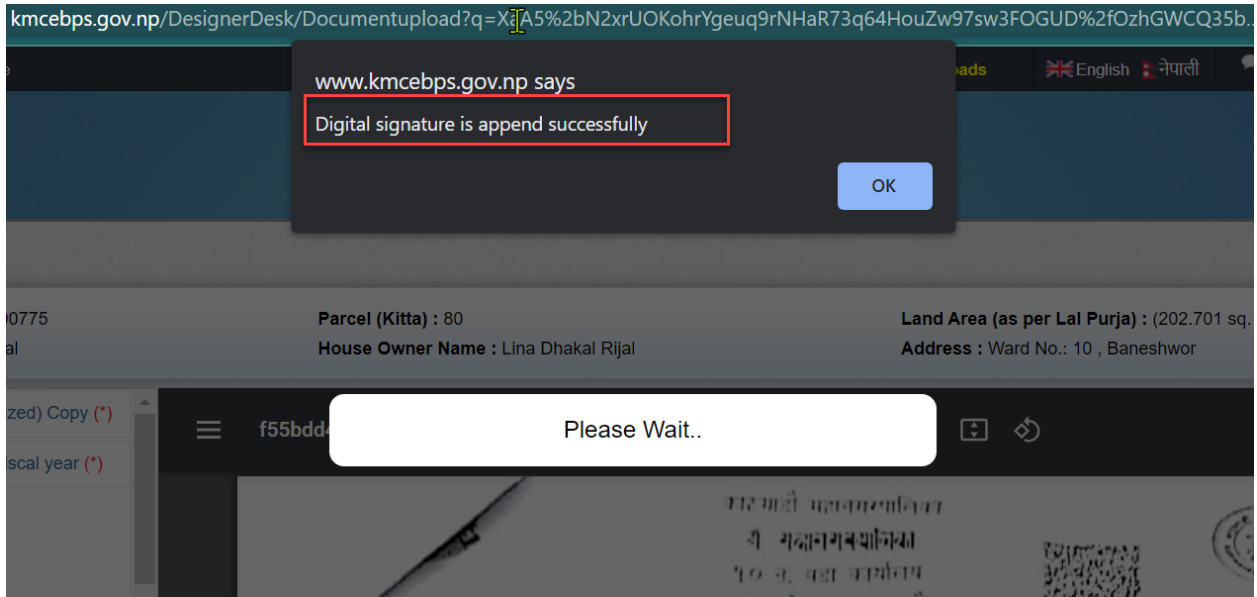
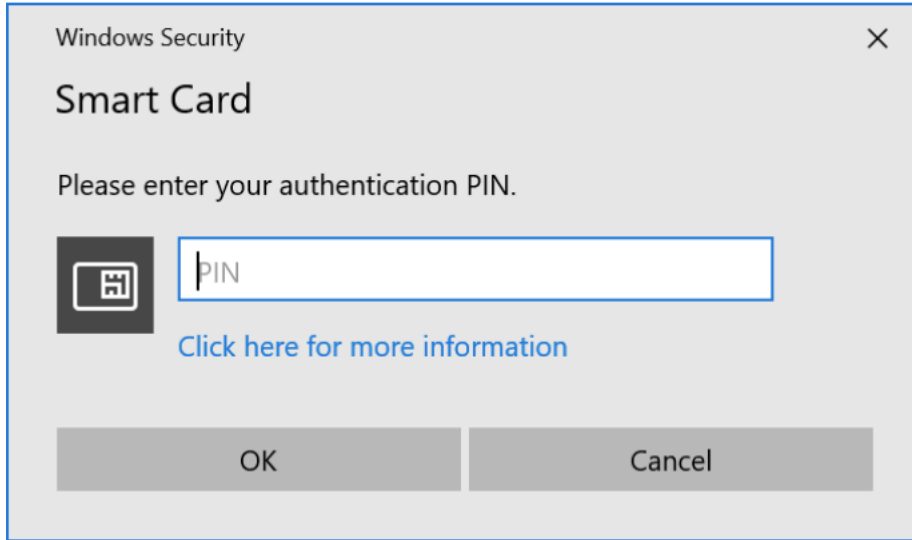

## # How to Append Digital Signature on AutoCAD ?

Step 1 : Open Autocad File Go to options

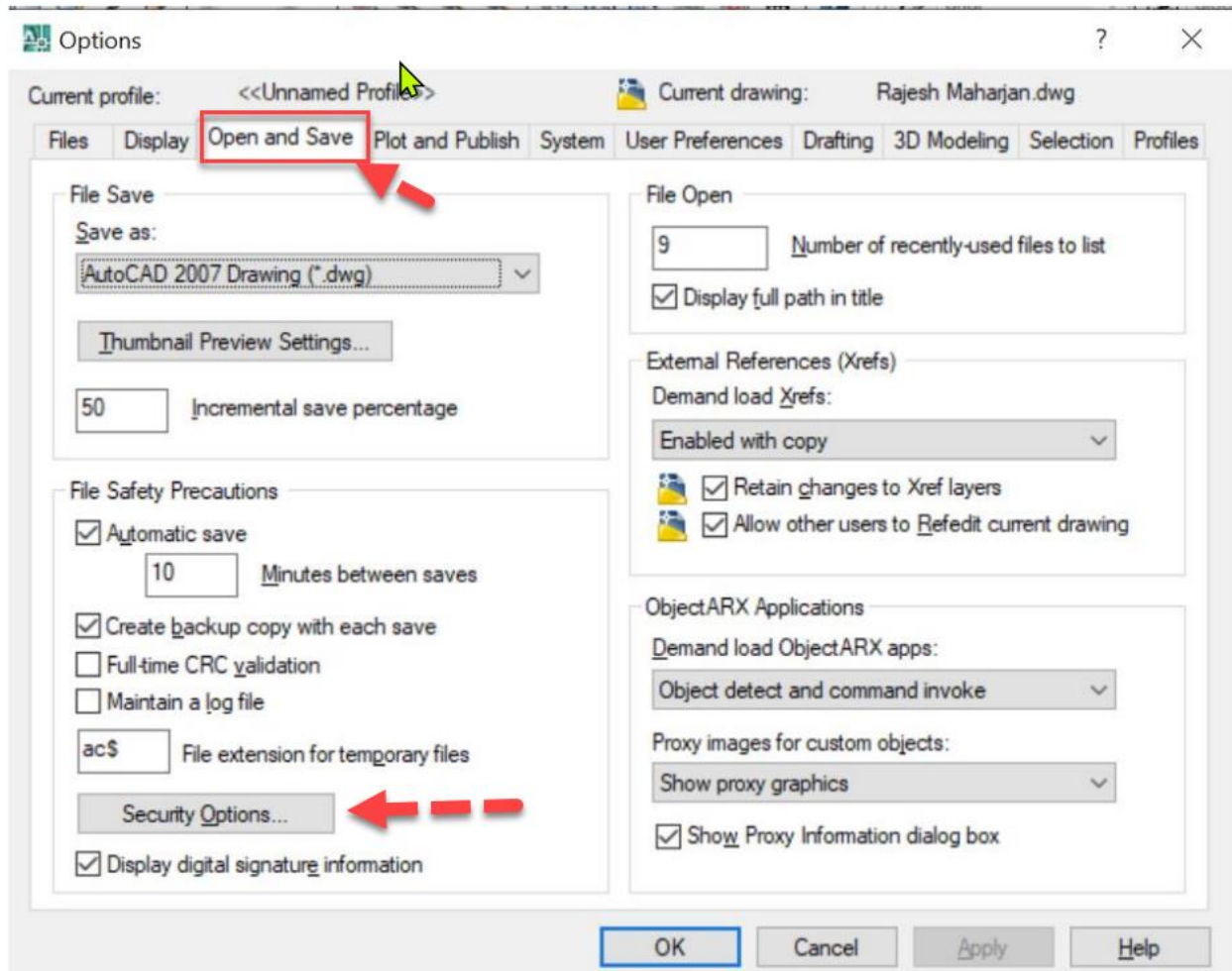



## Step 2 : Click on Security Options

